



Committee and Date
Council
24th February 2011

Item

13

Public Paper

COUNCIL TAX RESOLUTION 2011/12

Responsible Officer James Walton

e-mail: james.walton@shropshire.gov.uk Tel: (01743) 255011 Fax (01743) 255901

Summary

This report details the budget requirement for 2011/12 and sets the council tax precept to be levied.

The Council Tax increases approved by the various precepting authorities for the 2011/12 financial year are summarised below:

Precepting Authority	Increase Over 2010/11(%)
Shropshire Council	0.00%
West Mercia Police Authority	0.00%
Shropshire & Wrekin Fire Authority	0.00%
Parish / Town Council (Average)	8.63%

Recommendations

Members are asked to:

- A. Approve a 0% Council Tax rise resulting in a basic amount of council tax for a Band D property in each of the former District Council areas as follows: -

	2011/12 Band D £	2011/12 Annual Increase %
Former Bridgnorth DC	1,164.72	0.00
Former North Shropshire DC	1,164.72	0.00
Former Oswestry BC	1,216.58	0.00
Former Shrewsbury & Atcham BC	1,164.72	0.00
Former South Shropshire DC	1,216.62	0.00

calculated in accordance with the provisions of the Local Government Finance Act 1992 (section 44) and the Local Government (Structural Changes) (Further Financial Provisions and Amendment) Regulation 2008.

- B. In accordance with the provisions of Section 40 (2) of the 1992 Act, approve the amount of Council Tax calculated for each category of dwelling in each billing authority's area be as follows:

Property Band	Former BDC, NSDC & SABC		
	2011/12 Charge £	Annual Increase £	Weekly Increase £
A	776.48	0.00	0.00
B	905.89	0.00	0.00
C	1,035.31	0.00	0.00
D	1,164.72	0.00	0.00
E	1,423.55	0.00	0.00
F	1,682.37	0.00	0.00
G	1,941.20	0.00	0.00
H	2,329.44	0.00	0.00

Property Band	Former OBC		
	2011/12 Charge £	Annual Increase £	Weekly Increase £
A	811.05	0.00	0.00
B	946.23	0.00	0.00
C	1,081.40	0.00	0.00
D	1,216.58	0.00	0.00
E	1,486.93	0.00	0.00
F	1,757.28	0.00	0.00
G	2,027.63	0.00	0.00
H	2,433.16	0.00	0.00

Property Band	Former SSDC		
	2011/12 Charge £	Annual Increase £	Weekly Increase £
A	811.08	0.00	0.00
B	946.26	0.00	0.00
C	1,081.44	0.00	0.00
D	1,216.62	0.00	0.00
E	1,486.98	0.00	0.00
F	1,757.34	0.00	0.00
G	2,027.70	0.00	0.00
H	2,433.24	0.00	0.00

- C. Approve that a total precept of £128,986,244 be levied.
- D. Approve the formal council tax resolution as set out in Appendix 1 to determine the levels of Council Tax for Shropshire Council for 2011/12.

REPORT

Background

1. Council, earlier in its Agenda, is expected to agree a net budget of £224.684m. This would result in a Council Tax increase for its own purposes, for 2011-12, of 0%.

Local Precepting Authorities

2. The Parish Precepts for 2011-12 total £5,839,492. These are detailed, on a Band D equivalent basis, at Appendix 1 and Appendix 2 details the change in Band D amounts between 2010-11 and 2011-12.

Major Precepting Authorities

3. The West Mercia Police Authority met on the 15th February 2011 to agree its precept requirement for 2011-12. The WMPA approved a net budget of £205,556m and will precept £19,546,605 from Shropshire. The Band D equivalent is £178.72, an increase of 0% from 2010-11.
4. The Shropshire & Wrekin Fire Authority met on 9 February 2011 to agree its precept requirement for 2011-12. The SWFA approved a net budget of £21.373m and a precept of £9,166,299 from Shropshire. This equates to a Band D equivalent of £83.81, a 0% increase from 2010-11

Special Items

5. Sections 34 and 35 of the Local Government Act 1992 require Parish precepts to be determined by the Council as special items. This is reflected in the Council Tax resolution (Appendix 1). The individual parish precepts on a Band D basis are detailed at Appendix 1.

Setting the Council Tax

6. If the recommendations above are approved, the average Council Tax increase for Shropshire Council services will be as set out at Appendix 1. After taking account of the Parishes, the Police Authority, and the Fire Authority, the average increase in Shropshire' tax levels will vary depending on the relevant area's tax charge. The details behind these increases are set out at Appendix 1.
7. In order to set the Council Tax legally, the Council must agree a complex set of resolutions shown at Appendix 1. These resolutions build up from the Council's budget requirement including Parish precepts, through deducting formula grant and collection fund surpluses (or adding a deficit) to arrive at a basic Council Tax including and excluding Parish precepts. To that is added the precepts for the Fire and Police Authorities to arrive at a total Council Tax by Parish and by Council Tax Band.
8. Draft resolution 1 reiterates the General Fund budget requirement and special items that are then covered more formally in resolution 2. Resolution 3 confirms the Council has calculated the Council Tax base at a total area level and at a parish level. The remainder of the Council Tax setting process is shown below diagrammatically.

Stage 1: Determining The Council's Budget Requirement (Resolutions 3a, 3b, and 3c)

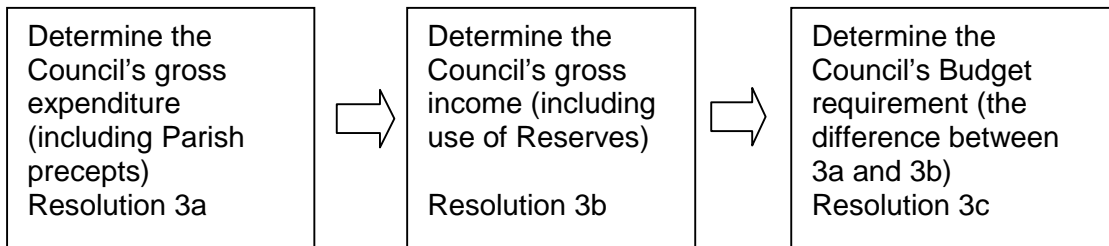

Stage 2: Determining the Amount to be Raised from Council Taxes excluding Fire and Police (Resolutions 3c to 3j)

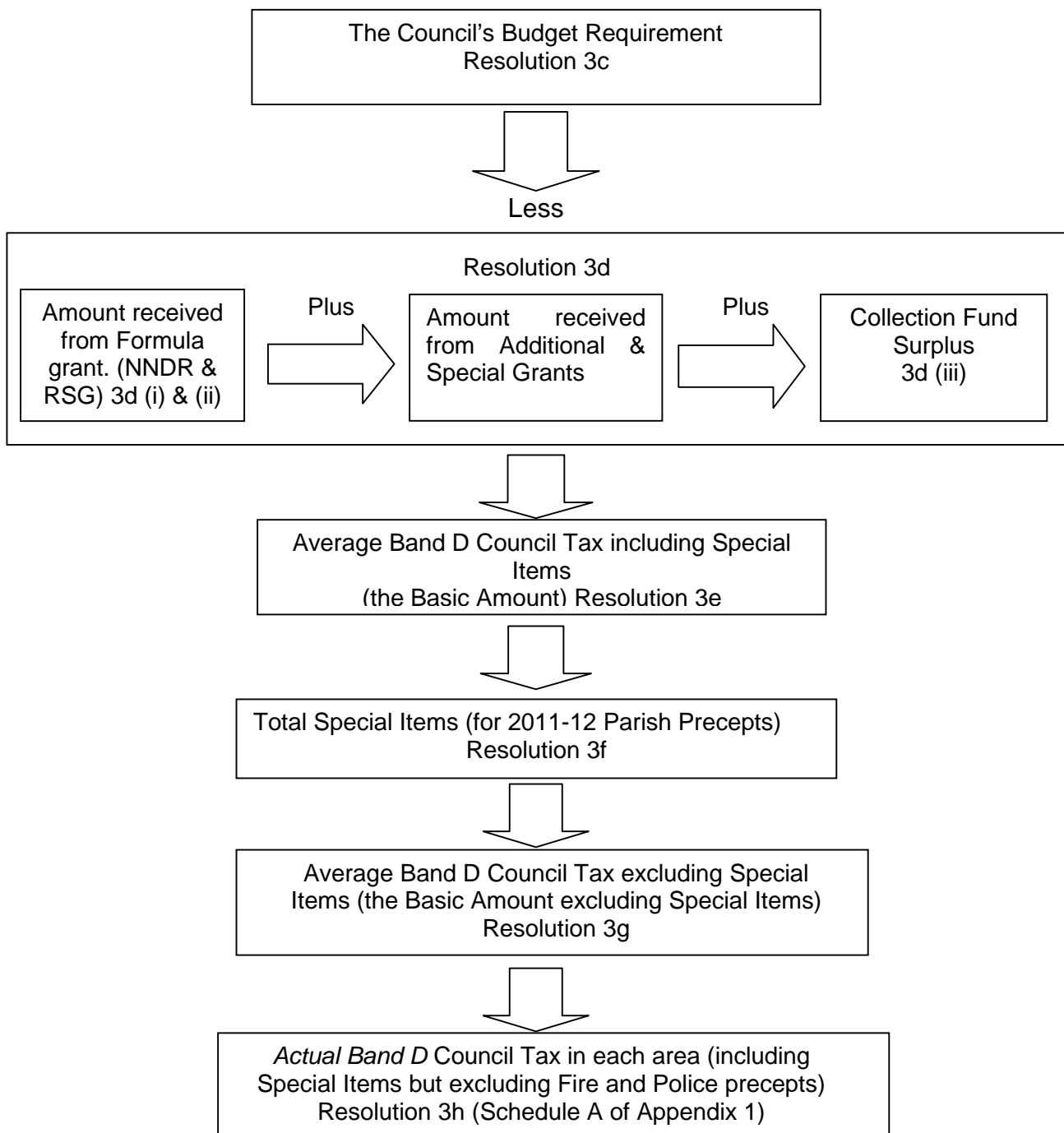

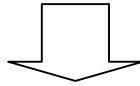

Actual Council Tax by Band in each area (including Special Items but excluding Fire and Police precepts)
Resolution 3i (Schedule B of Appendix 1)

Stage 3: Determining the Amount to be Raised from Council Taxes including Fire and Police (Resolutions 4 to 5)

Council Tax by Band for the Police Authority and Fire Authority
Resolutions 4

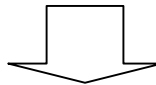

Council Tax by Band including Police Authority and Fire Authority i.e. total Council Tax by Parish and Band
Resolutions 5 (Schedule C to Appendix 1)

Legal

9. The Council is required to set its Council Tax level before 11 March. The legal requirements in relation to the setting of the Council Tax are noted against the relevant resolutions in **Appendix 1**.

List of Background Papers (This MUST be completed for all reports, but does not include items containing exempt or confidential information) Medium Term Financial Plan - Budget Paper for 2011/12 To 2014/15
Human Right Act Appraisal No conflicts with the Human Rights Act have been identified.
Risk Management Appraisal The 2011/12 budget drawn up within the parameters detailed in the Medium Term Financial Plan report sets out a range of service pressures and service developments facing the Council in the coming years. These therefore help to identify areas where additional resources are required and help with medium term service planning and decision making
Environmental Appraisal N/A
Community / Consultations Appraisal N/A
Cabinet Member All

Local Member

All

Appendices

Decision(s)

COUNCIL TAX RESOLUTION 2011/12

1. The format of the Council Tax setting resolution that the Council must approve, has been previously agreed between the Local Government Association and Communities and Local Government, and the determination follows that format.
2. That it be noted that at its meeting on 9th December 2010 the Council calculated the following amounts for the year 2011/12 in accordance with Regulation 3 of the Local Authorities (Calculation of Council Tax Base) Regulations 1992 made under Section 33(5) of the Local Government Finance Act 1992 (The Act) :-
 - (a) **109,369.99** being the amount calculated by the Council, in accordance with Regulation 3 of the Local Authorities (Calculation of Council Tax Base) Regulations 2002 (The Regulations), as its Council Tax Base for the year.

Parish of:	Taxbase
Abdon & Heath	100.73
Acton Burnell, Frodesley, Pitchford, Ruckley & Langley	244.96
Acton Scott	39.11
Adderley	173.31
Alberbury with Cardeston	358.38
Albrighton	1,616.36
All Stretton, Smethcott & Woolstaston	160.03
Alveley & Romsley	855.29
Ashford Bowdler	33.71
Ashford Carbonel	182.53
Astley	191.21
Astley Abbotts	236.16
Aston Bottrell, Burwarton & Cleobury North	125.67
Atcham	124.00
Badger	63.26
Barrow	263.12
Baschurch	937.74
Bayston Hill	1,793.71
Beckbury	156.51
Bedstone & Bucknell	331.18
Berrington	358.81
Bettws-Y-Crwyn	87.15
Bicton	367.46
Billingsley, Deuxhill, Glazeley & Middleton Scriven	153.56
Bishops Castle Town	679.53
Bitterley	345.19
Bomere Heath & District	807.32
Bonningale	140.78
Boraston	75.40
Bridgnorth Town	4,656.03
Bromfield	114.66
Broseley Town	1,545.84
Buildwas	108.19
Burford	465.12
Cardington	185.99

Parish of:	Taxbase
Caynham	531.27
Chelmarsh	227.88
Cheswardine	405.18
Chetton	157.16
Childs Ercall	269.59
Chirbury with Brompton	346.08
Church Preen, Hughley & Kenley	120.43
Church Pulverbatch	158.47
Church Stretton & Little Stretton Town	2,160.63
Claverley	819.01
Clee St. Margaret	69.27
Cleobury Mortimer	1,111.69
Clive	235.75
Clun & Chapel Lawn	514.50
Clunbury	243.39
Clungunford	146.91
Cockshutt-cum-Petton	300.23
Condover	806.40
Coreley	144.51
Cound	194.70
Craven Arms Town	877.77
Cressage, Harley & Sheinton	411.02
Culmington	173.58
Diddlebury	265.85
Ditton Priors	326.66
Donington & Boscobel	602.35
Eardington	234.82
Easthope, Shipton & Stanton Long	192.44
Eaton-Under-Heywood & Hope Bowdler	188.17
Edgton	45.30
Ellesmere Rural	892.67
Ellesmere Town	1,316.78
Farlow	177.84
Ford	301.15
Great Hanwood	402.76
Great Ness & Little Ness	424.68
Greete	50.53
Grinshill	110.37
Hadnall	293.05
Highley	1,154.89
Hinstock	445.91
Hodnet	589.22
Hope Bagot	33.32
Hopesay	231.37
Hopton Cangeford & Stoke St. Milborough	155.30
Hopton Castle	41.09
Hopton Wafers	289.52
Hordley	102.60
Ightfield & Calverhall	198.01
Kemberton	126.31
Kinlet	393.63
Kinnerley	460.58
Knockin	114.24

Appendix 1

Parish of:	Taxbase
Leebotwood & Longnor	188.99
Leighton & Eaton Constantine	214.59
Llanfairwaterdine	95.69
Llanyblodwel	271.77
Llanymynech & Pant	627.47
Longden	515.37
Loppington	241.19
Ludford	258.26
Ludlow Town	3,736.63
Lydbury North	223.49
Lydham & More	127.93
Mainstone & Colebatch	86.21
Market Drayton Town	4,044.06
Melverley	51.65
Milson & Neen Sollars	121.96
Minsterley	571.59
Montford	219.55
Moreton Corbett & Lee Brockhurst	126.67
Moreton Saye	201.17
Morville, Acton Round, Aston Eyre, Monkhopton & Upton Cressett	358.52
Much Wenlock Town	1,215.81
Munslow	177.86
Myddle & Broughton	558.51
Myndtown, Norbury, Ratlinghope & Wentnor	249.27
Nash	134.80
Neen Savage	144.93
Neenton	56.72
Newcastle	127.61
Norton-In-Hales	265.96
Onibury	124.22
Oswestry Rural	1,556.39
Oswestry Town	5,518.14
Pontesbury	1,200.04
Prees	1,076.35
Quatt Malvern	86.95
Richards Castle	139.33
Rushbury	276.00
Ruyton-XI-Towns	451.67
Ryton & Grindle	83.15
Selattyn & Gobowen	1,206.52
Shawbury	887.82
Sheriffhales	324.08
Shifnal Town	2,389.75
Shrewsbury Town	23,707.93
Sibdon Carwood	34.69
St. Martins	895.42
Stanton Lacy	161.34
Stanton-Upon-Hine Heath	226.56
Stockton	130.16
Stoke-Upon-Tern	438.79

Appendix 1

Parish of:	Taxbase
Stottesdon & Sidbury	314.05
Stowe	48.92
Sutton Maddock	114.22
Sutton-Upon-Tern	399.84
Tasley	354.40
Tong	117.37
Uffington	98.98
Upton Magna	129.04
Welshampton & Lyneal	356.22
Wem Rural	651.93
Wem Town	1,996.16
West Felton	525.35
Westbury	539.62
Weston Rhyn	863.11
Weston-Under-Redcastle	123.19
Wheathill	78.96
Whitchurch Rural	574.67
Whitchurch Town	3,243.97
Whittington	858.55
Whitton	50.65
Whixall	335.65
Wistanstow	331.19
Withington	99.90
Woore	495.78
Worfield & Rudge	921.01
Worthen with Shelve	794.60
Wroxeter & Uppington	158.30
	109,369.99

Being the amounts calculated by the Council in accordance with Regulation 6 of The Regulations, as the amounts of its Council Tax Base for the year for dwellings in those parts of the Council to which one or more special items relate.

3. That the following amounts be now calculated by the Council for the year 2011/12 in accordance with Sections 32 to 36 of The Act :-

	Description	Amount £	Notes
A	Gross Expenditure	596,862,643	Gross expenditure including Parish precepts in accordance with s32(2) (a)-(e) of the Act.
B	Gross Income	366,338,652	Gross income including the use of reserves in accordance with s32(3) (a)-(c) of the Act.
C	Budget Requirement	230,523,991	The budget requirement in accordance with s32(4) of the Act
D	i) Redistributed Non Domestic Rates	72,760,708	From the finance settlement.
	ii) Revenue Support Grant	22,490,545	From the finance settlement.
	iii) Transfer from Collection Fund	447,000	Collection Fund surplus in accordance with s97 of the Local Government Finance Act 1988 and regulations made under s98 of the 1988 Act.
	iv) Total of (D i-iii) inclusive	95,698,253	Formula grant, special grants and Collection Fund surplus.

E	Basic Amount of Council Tax	1,232.75	Item (c) - (d) divided by tax base(resolution 2(a) - this represents the weighted average Council Tax at Band D including Parish precepts but excluding Fire and Police in accordance with s33(1)of the Act. As Shropshire Council is currently in the process of equalising Council Tax, the average Council Tax at Band D for Council including Parish Precepts for the former District Council areas is as follows: £ Bridgnorth DC 1,239.63 North Shropshire DC 1,233.33 Oswestry BC 1,263.21 Shrewsbury & Atcham BC 1,200.36 South Shropshire DC 1,265.66
F	Total of Special Items	5,839,492	This represents the total of Parish precepts in accordance with s34(1) of the Act.
G	Basic Amount of Council Tax for dwellings in parts of the area to which no special items relate	1,179.36	Item (c) - (d) - (f) divided by tax base(resolution 2(a)) in accordance with s34(2) of the Act. As Shropshire Council is currently in the process of equalising Council, the average Council Tax at Band D for Council excluding Parish Precepts for the former District Council areas is as follows: £ Bridgnorth DC 1,164.72 North Shropshire DC 1,164.72 Oswestry BC 1,216.58 Shrewsbury & Atcham BC 1,164.72 South Shropshire DC 1,216.62
H	Basic Amount of Council Tax for dwellings in parts of the area to which one or more special items relate	Sums shown in Schedule A Appendix 1	This represents the Band D Council Tax by Parish including Parish precepts but excluding Fire and Police in accordance with s34(3) of the Act.
I	Amount of Council Tax as in (h) for each Council Tax Band	Sums shown in Schedule B Appendix 1	This represents the Council Tax by Parish and by each valuation band including Parish precepts but excluding Fire and Police in accordance with s36(1) and s5(1)of the Act.

4. That it be noted that for the year 2011/12 the West Mercia Police Authority and the Shropshire & Wrekin Fire Authority have stated that the following amounts in precepts issued to the Council, in accordance with Section 40 of the Local Government Finance Act 1992, for each of the categories of dwelling shown below:-

Precepting Authority	Valuation Bands – 2011/12							
	A	B	C	D	E	F	G	H
	£	£	£	£	£	£	£	£
Shropshire & Wrekin Fire Authority	55.87	65.19	74.50	83.81	102.43	121.06	139.68	167.62
West Mercia Police Authority	119.15	139.00	158.86	178.72	218.44	258.15	297.87	357.44

5. That having calculated the aggregate in each case of the amounts at 3(i) and 4 above, the Council, in accordance with Section 30(2) of the Local Government Finance Act 1992, hereby sets the amounts listed on Schedule C as the amounts of Council Tax for the year 2011/12 for each of the categories of dwellings in each part of the Council's area.

Appendix 1

Schedule A

Basic Amounts of Council Tax at Band D for Combined Shropshire Council and Parish/Town Councils 2011/12

Parish / Town Council	£:p
Abdon & Heath	1,216.62
Acton Burnell, Frodesley, Pitchford, Ruckley & Langley	1,183.09
Acton Scott	1,217.90
Adderley	1,230.50
Alberbury with Cardeston	1,178.67
Albrighton	1,221.95
All Stretton, Smethcott & Woolstaston	1,183.47
Alveley & Romsley	1,209.03
Ashford Bowdler	1,216.62
Ashford Carbonel	1,236.42
Astley	1,195.31
Astley Abbotts	1,182.72
Aston Bottrell, Burwarton & Cleobury North	1,192.57
Atcham	1,184.71
Badger	1,212.14
Barrow	1,189.42
Baschurch	1,196.37
Bayston Hill	1,229.96
Beckbury	1,211.36
Bedstone & Bucknell	1,252.85
Berrington	1,189.14
Bettws-Y-Crwyn	1,259.08
Bicton	1,188.24
Billingsley, Deuxhill, Glazeley & Middleton Scriven	1,187.51
Bishops Castle Town	1,283.80
Bitterley	1,229.66
Bomere Heath & District	1,187.43
Bonningale	1,171.11
Boraston	1,218.61
Bridgnorth Town	1,275.11
Bromfield	1,220.98
Broseley Town	1,275.88
Buildwas	1,191.99
Burford	1,255.41
Cardington	1,183.54
Caynham	1,234.44
Chelmarsh	1,190.09
Cheswardine	1,217.78
Chetton	1,190.17
Childs Ercall	1,199.22
Chirbury with Brompton	1,239.74
Church Preen, Hughley & Kenley	1,185.07
Church Pulverbatch	1,183.02
Church Stretton & Little Stretton Town	1,324.17
Claverley	1,189.30
Clee St. Margaret	1,216.62
Cleobury Mortimer	1,246.30
Clive	1,185.93
Clun & Chapel Lawn	1,257.24
Clunbury	1,228.95
Clungunford	1,241.12
Cockshutt-cum-Petton	1,200.00
Condover	1,206.88
Coreley	1,243.61
Cound	1,180.13
Craven Arms Town	1,256.49

Appendix 1

Schedule A

Basic Amounts of Council Tax at Band D for Combined Shropshire Council and Parish/Town Councils 2011/12

Parish / Town Council	£:p
Cressage, Harley & Sheinton	1,204.62
Culmington	1,231.02
Diddlebury	1,226.59
Ditton Priors	1,190.86
Donington & Boscobel	1,208.80
Eardington	1,194.27
Easthope, Shipton & Stanton Long	1,180.31
Eaton-Under-Heywood & Hope Bowdler	1,226.45
Edgton	1,221.04
Ellesmere Rural	1,204.31
Ellesmere Town	1,288.85
Farlow	1,179.90
Ford	1,211.21
Great Hanwood	1,201.96
Great Ness & Little Ness	1,191.56
Greete	1,216.62
Grinshill	1,191.90
Hadnall	1,198.13
Highley	1,220.57
Hinstock	1,200.06
Hodnet	1,195.27
Hope Bagot	1,225.62
Hopesay	1,241.90
Hopton Cangeford & Stoke St. Milborough	1,228.21
Hopton Castle	1,216.62
Hopton Wafers	1,239.93
Hordley	1,194.54
Ightfield & Calverhall	1,196.92
Kemberton	1,176.60
Kinlet	1,182.08
Kinnerley	1,253.49
Knockin	1,257.46
Leebotwood & Longnor	1,224.78
Leighton & Eaton Constantine	1,174.04
Llanfairwaterdine	1,226.55
Llanyblodwel	1,233.24
Llanymynech & Pant	1,244.14
Longden	1,199.65
Loppington	1,179.36
Ludford	1,231.67
Ludlow Town	1,305.20
Lydbury North	1,259.13
Lydham & More	1,216.62
Mainstone & Colebatch	1,224.74
Market Drayton Town	1,267.40
Melverley	1,239.81
Milson & Neen Sollars	1,229.33
Minsterley	1,191.63
Montford	1,187.49
Moreton Corbett & Lee Brockhurst	1,168.67
Moreton Say	1,194.55
Morville, Acton Round, Aston Eyre, Monkhopton & Upton Cressett	1,176.43

Appendix 1

Schedule A

**Basic Amounts of Council Tax at Band D for Combined Shropshire Council and Parish/Town Councils
2011/12**

Parish / Town Council	£:p
Much Wenlock Town	1,284.50
Munslow	1,225.05
Myddle & Broughton	1,194.93
Myndtown, Norbury, Ratlinghope & Wentnor	1,230.66
Nash	1,227.75
Neen Savage	1,185.42
Neenton	1,164.72
Newcastle	1,255.80
Norton-In-Hales	1,206.08
Onibury	1,246.41
Oswestry Rural	1,232.59
Oswestry Town	1,280.91
Pontesbury	1,186.39
Prees	1,186.76
Quatt Malvern	1,230.27
Richards Castle	1,239.16
Rushbury	1,232.92
Ruyton-XI-Towns	1,250.10
Ryton & Grindle	1,170.73
Selattyn & Gobowen	1,268.80
Shawbury	1,212.03
Sheriffhales	1,194.31
Shifnal Town	1,313.69
Shrewsbury Town	1,201.49
Sibdon Carwood	1,216.62
St. Martins	1,271.86
Stanton Lacy	1,230.06
Stanton-Upon-Hine Heath	1,200.00
Stockton	1,195.45
Stoke-Upon-Tern	1,189.04
Stottesdon & Sidbury	1,210.35
Stowe	1,239.11
Sutton Maddock	1,183.98
Sutton-Upon-Tern	1,180.98
Tasley	1,177.98
Tong	1,186.87
Uffington	1,205.13
Upton Magna	1,192.23
Welshampton & Lyneal	1,192.10
Wem Rural	1,183.42
Wem Town	1,278.83
West Felton	1,249.89
Westbury	1,183.25
Weston Rhyn	1,238.59
Weston-Under-Redcastle	1,193.13
Wheathill	1,229.28
Whitchurch Rural	1,192.08
Whitchurch Town	1,277.21
Whittington	1,258.73
Whitton	1,216.62
Whixall	1,182.18
Wistanstow	1,235.74

**Basic Amounts of Council Tax at Band D for Combined
Shropshire Council and Parish/Town Councils 2011/12**

Parish / Town Council	£:p
Withington	1,214.77
Woore	1,202.44
Worfield & Rudge	1,178.49
Worthen with Shelve	1,236.13
Wroxeter & Uppington	1,177.35

Appendix 1

Schedule B

Council Tax for Combined Shropshire Council and Parish/Town Councils 2011/12

Parish / Town Council	Band A £:p	Band B £:p	Band C £:p	Band D £:p	Band E £:p	Band F £:p	Band G £:p	Band H £:p
Abdon & Heath	811.08	946.26	1,081.44	1,216.62	1,486.98	1,757.34	2,027.70	2,433.24
Acton Burnell, Frodesley, Pitchford, Ruckley & Langley	788.73	920.18	1,051.64	1,183.09	1,446.00	1,708.90	1,971.82	2,366.18
Acton Scott	811.93	947.26	1,082.58	1,217.90	1,488.54	1,759.19	2,029.83	2,435.80
Adderley	820.33	957.05	1,093.78	1,230.50	1,503.95	1,777.39	2,050.83	2,461.00
Alberbury with Cardeston	785.78	916.74	1,047.71	1,178.67	1,440.60	1,702.52	1,964.45	2,357.34
Albrighton	814.63	950.40	1,086.18	1,221.95	1,493.50	1,765.04	2,036.58	2,443.90
All Stretton, Smethcott & Woolstaston	788.98	920.47	1,051.98	1,183.47	1,446.47	1,709.45	1,972.45	2,366.94
Alveley & Romsley	806.02	940.35	1,074.70	1,209.03	1,477.71	1,746.37	2,015.05	2,418.06
Ashford Bowdler	811.08	946.26	1,081.44	1,216.62	1,486.98	1,757.34	2,027.70	2,433.24
Ashford Carbonel	824.28	961.66	1,099.04	1,236.42	1,511.18	1,785.94	2,060.70	2,472.84
Astley	796.87	929.68	1,062.50	1,195.31	1,460.94	1,726.56	1,992.18	2,390.62
Astley Abbots	788.48	919.89	1,051.31	1,182.72	1,445.55	1,708.37	1,971.20	2,365.44
Aston Bottrell, Burwarton & Cleobury North	795.05	927.55	1,060.07	1,192.57	1,457.59	1,722.60	1,987.62	2,385.14
Atcham	789.81	921.44	1,053.08	1,184.71	1,447.98	1,711.24	1,974.52	2,369.42
Badger	808.09	942.77	1,077.46	1,212.14	1,481.51	1,750.87	2,020.23	2,424.28
Barrow	792.95	925.10	1,057.27	1,189.42	1,453.74	1,718.05	1,982.37	2,378.84
Baschurch	797.58	930.51	1,063.44	1,196.37	1,462.23	1,728.09	1,993.95	2,392.74
Bayston Hill	819.97	956.63	1,093.30	1,229.96	1,503.29	1,776.61	2,049.93	2,459.92
Beckbury	807.57	942.17	1,076.77	1,211.36	1,480.55	1,749.74	2,018.93	2,422.72
Bedstone & Bucknell	835.23	974.44	1,113.64	1,252.85	1,531.26	1,809.67	2,088.08	2,505.70
Berrington	792.76	924.88	1,057.02	1,189.14	1,453.40	1,717.64	1,981.90	2,378.28
Bettws-Y-Crwyn	839.39	979.28	1,119.18	1,259.08	1,538.88	1,818.67	2,098.47	2,518.16
Bicton	792.16	924.18	1,056.22	1,188.24	1,452.30	1,716.34	1,980.40	2,376.48
Billingsley, Deuxhill, Glazeley & Middleton Scriven	791.67	923.62	1,055.57	1,187.51	1,451.40	1,715.29	1,979.18	2,375.02
Bishops Castle Town	855.87	998.51	1,141.16	1,283.80	1,569.09	1,854.38	2,139.67	2,567.60
Bitterley	819.77	956.40	1,093.03	1,229.66	1,502.92	1,776.18	2,049.43	2,459.32
Bomere Heath & District	791.62	923.55	1,055.50	1,187.43	1,451.31	1,715.17	1,979.05	2,374.86
Bonningale	780.74	910.86	1,040.99	1,171.11	1,431.36	1,691.60	1,951.85	2,342.22
Boraston	812.41	947.81	1,083.21	1,218.61	1,489.41	1,760.21	2,031.02	2,437.22
Bridgnorth Town	850.07	991.75	1,133.43	1,275.11	1,558.47	1,841.82	2,125.18	2,550.22
Bromfield	813.99	949.65	1,085.32	1,220.98	1,492.31	1,763.64	2,034.97	2,441.96
Broseley Town	850.59	992.35	1,134.12	1,275.88	1,559.41	1,842.93	2,126.47	2,551.76
Buildwas	794.66	927.10	1,059.55	1,191.99	1,456.88	1,721.76	1,986.65	2,383.98
Burford	836.94	976.43	1,115.92	1,255.41	1,534.39	1,813.37	2,092.35	2,510.82
Cardington	789.03	920.53	1,052.04	1,183.54	1,446.55	1,709.55	1,972.57	2,367.08
Caynham	822.96	960.12	1,097.28	1,234.44	1,508.76	1,783.08	2,057.40	2,468.88
Chelmarsh	793.39	925.62	1,057.86	1,190.09	1,454.56	1,719.02	1,983.48	2,380.18
Cheswardine	811.85	947.16	1,082.47	1,217.78	1,488.40	1,759.01	2,029.63	2,435.56
Chetton	793.45	925.68	1,057.93	1,190.17	1,454.66	1,719.13	1,983.62	2,380.34
Childs Ercall	799.48	932.72	1,065.98	1,199.22	1,465.72	1,732.20	1,998.70	2,398.44
Chirbury with Brompton	826.49	964.24	1,101.99	1,239.74	1,515.24	1,790.74	2,066.23	2,479.48
Church Preen, Hughley & Kenley	790.05	921.72	1,053.40	1,185.07	1,448.42	1,711.76	1,975.12	2,370.14
Church Pulverbatch	788.68	920.12	1,051.58	1,183.02	1,445.92	1,708.80	1,971.70	2,366.04
Church Stretton & Little Stretton Town	882.78	1,029.91	1,177.04	1,324.17	1,618.43	1,912.69	2,206.95	2,648.34
Claverley	792.87	925.01	1,057.16	1,189.30	1,453.59	1,717.87	1,982.17	2,378.60
Clee St. Margaret	811.08	946.26	1,081.44	1,216.62	1,486.98	1,757.34	2,027.70	2,433.24
Cleobury Mortimer	830.87	969.34	1,107.82	1,246.30	1,523.26	1,800.21	2,077.17	2,492.60
Clive	790.62	922.39	1,054.16	1,185.93	1,449.47	1,713.01	1,976.55	2,371.86
Clun & Chapel Lawn	838.16	977.85	1,117.55	1,257.24	1,536.63	1,816.01	2,095.40	2,514.48
Clunbury	819.30	955.85	1,092.40	1,228.95	1,502.05	1,775.15	2,048.25	2,457.90
Clungunford	827.41	965.32	1,103.22	1,241.12	1,516.92	1,792.73	2,068.53	2,482.24
Cockshutt-cum-Petton	800.00	933.33	1,066.67	1,200.00	1,466.67	1,733.33	2,000.00	2,400.00
Condover	804.59	938.68	1,072.79	1,206.88	1,475.08	1,743.27	2,011.47	2,413.76
Coreley	829.07	967.25	1,105.43	1,243.61	1,519.97	1,796.33	2,072.68	2,487.22
Cound	786.75	917.88	1,049.01	1,180.13	1,442.38	1,704.63	1,966.88	2,360.26
Craven Arms Town	837.66	977.27	1,116.88	1,256.49	1,535.71	1,814.93	2,094.15	2,512.98

Appendix 1

Schedule B

Council Tax for Combined Shropshire Council and Parish/Town Councils 2011/12

Parish / Town Council	Band A £:p	Band B £:p	Band C £:p	Band D £:p	Band E £:p	Band F £:p	Band G £:p	Band H £:p
Cressage, Harley & Sheinton	803.08	936.92	1,070.78	1,204.62	1,472.32	1,740.00	2,007.70	2,409.24
Culmington	820.68	957.46	1,094.24	1,231.02	1,504.58	1,778.14	2,051.70	2,462.04
Diddlebury	817.73	954.01	1,090.30	1,226.59	1,499.17	1,771.74	2,044.32	2,453.18
Ditton Priors	793.91	926.22	1,058.55	1,190.86	1,455.50	1,720.13	1,984.77	2,381.72
Donington & Boscobel	805.87	940.17	1,074.49	1,208.80	1,477.43	1,746.04	2,014.67	2,417.60
Eardington	796.18	928.87	1,061.58	1,194.27	1,459.67	1,725.05	1,990.45	2,388.54
Easthope, Shipton & Stanton Long	786.87	918.02	1,049.17	1,180.31	1,442.60	1,704.89	1,967.18	2,360.62
Eaton-Under-Heywood & Hope Bowdler	817.63	953.91	1,090.18	1,226.45	1,498.99	1,771.54	2,044.08	2,452.90
Edgton	814.03	949.70	1,085.37	1,221.04	1,492.38	1,763.72	2,035.07	2,442.08
Ellesmere Rural	802.87	936.68	1,070.50	1,204.31	1,471.94	1,739.56	2,007.18	2,408.62
Ellesmere Town	859.23	1,002.44	1,145.65	1,288.85	1,575.26	1,861.67	2,148.08	2,577.70
Farlow	786.60	917.70	1,048.80	1,179.90	1,442.10	1,704.30	1,966.50	2,359.80
Ford	807.47	942.05	1,076.63	1,211.21	1,480.37	1,749.52	2,018.68	2,422.42
Great Hanwood	801.31	934.85	1,068.41	1,201.96	1,469.07	1,736.16	2,003.27	2,403.92
Great Ness & Little Ness	794.37	926.77	1,059.17	1,191.56	1,456.35	1,721.14	1,985.93	2,383.12
Greete	811.08	946.26	1,081.44	1,216.62	1,486.98	1,757.34	2,027.70	2,433.24
Grinshill	794.60	927.03	1,059.47	1,191.90	1,456.77	1,721.63	1,986.50	2,383.80
Hadnall	798.75	931.88	1,065.01	1,198.13	1,464.38	1,730.63	1,996.88	2,396.26
Highley	813.71	949.33	1,084.95	1,220.57	1,491.81	1,763.04	2,034.28	2,441.14
Hinstock	800.04	933.38	1,066.72	1,200.06	1,466.74	1,733.42	2,000.10	2,400.12
Hodnet	796.85	929.65	1,062.47	1,195.27	1,460.89	1,726.50	1,992.12	2,390.54
Hope Bagot	817.08	953.26	1,089.44	1,225.62	1,497.98	1,770.34	2,042.70	2,451.24
Hopesay	827.93	965.92	1,103.91	1,241.90	1,517.88	1,793.86	2,069.83	2,483.80
Hopton Cangeford & Stoke St. Milborough	818.81	955.27	1,091.74	1,228.21	1,501.15	1,774.08	2,047.02	2,456.42
Hopton Castle	811.08	946.26	1,081.44	1,216.62	1,486.98	1,757.34	2,027.70	2,433.24
Hopton Wafers	826.62	964.39	1,102.16	1,239.93	1,515.47	1,791.01	2,066.55	2,479.86
Hordley	796.36	929.08	1,061.82	1,194.54	1,460.00	1,725.44	1,990.90	2,389.08
Ightfield & Calverhall	797.95	930.93	1,063.93	1,196.92	1,462.91	1,728.88	1,994.87	2,393.84
Kemberton	784.40	915.13	1,045.87	1,176.60	1,438.07	1,699.53	1,961.00	2,353.20
Kinlet	788.05	919.39	1,050.74	1,182.08	1,444.77	1,707.45	1,970.13	2,364.16
Kinnerley	835.66	974.94	1,114.21	1,253.49	1,532.04	1,810.59	2,089.15	2,506.98
Knockin	838.30	978.03	1,117.74	1,257.46	1,536.89	1,816.33	2,095.76	2,514.92
Leebotwood & Longnor	816.52	952.60	1,088.70	1,224.78	1,496.96	1,769.12	2,041.30	2,449.56
Leighton & Eaton Constantine	782.69	913.14	1,043.59	1,174.04	1,434.94	1,695.83	1,956.73	2,348.08
Llanfairwaterdine	817.70	953.98	1,090.27	1,226.55	1,499.12	1,771.68	2,044.25	2,453.10
Llanyblodwel	822.16	959.19	1,096.21	1,233.24	1,507.29	1,781.34	2,055.40	2,466.48
Llanymynech & Pant	829.42	967.67	1,105.90	1,244.14	1,520.61	1,797.09	2,073.56	2,488.28
Longden	799.77	933.06	1,066.36	1,199.65	1,466.24	1,732.82	1,999.42	2,399.30
Loppington	786.24	917.28	1,048.32	1,179.36	1,441.44	1,703.52	1,965.60	2,358.72
Ludford	821.11	957.97	1,094.82	1,231.67	1,505.37	1,779.08	2,052.78	2,463.34
Ludlow Town	870.13	1,015.16	1,160.18	1,305.20	1,595.24	1,885.29	2,175.33	2,610.40
Lydbery North	839.42	979.32	1,119.23	1,259.13	1,538.94	1,818.74	2,098.55	2,518.26
Lydham & More	811.08	946.26	1,081.44	1,216.62	1,486.98	1,757.34	2,027.70	2,433.24
Mainstone & Colebatch	816.49	952.58	1,088.66	1,224.74	1,496.90	1,769.07	2,041.23	2,449.48
Market Drayton Town	844.93	985.75	1,126.58	1,267.40	1,549.05	1,830.69	2,112.33	2,534.80
Melverley	826.54	964.30	1,102.05	1,239.81	1,515.32	1,790.83	2,066.35	2,479.62
Milson & Neen Sollars	819.55	956.15	1,092.74	1,229.33	1,502.51	1,775.70	2,048.88	2,458.66
Minsterley	794.42	926.82	1,059.23	1,191.63	1,456.44	1,721.24	1,986.05	2,383.26
Montford	791.66	923.60	1,055.55	1,187.49	1,451.38	1,715.26	1,979.15	2,374.98
Moreton Corbett & Lee Brockhurst	779.11	908.96	1,038.82	1,168.67	1,428.38	1,688.08	1,947.78	2,337.34
Moreton Say	796.37	929.09	1,061.83	1,194.55	1,460.01	1,725.46	1,990.92	2,389.10
Morville, Acton Round, Aston Eyre, Monkhoppton & Upton Cressett	784.29	915.00	1,045.72	1,176.43	1,437.86	1,699.28	1,960.72	2,352.86

Appendix 1

Schedule B

Council Tax for Combined Shropshire Council and Parish/Town Councils 2011/12

Parish / Town Council	Band A £:p	Band B £:p	Band C £:p	Band D £:p	Band E £:p	Band F £:p	Band G £:p	Band H £:p
Much Wenlock Town	856.33	999.05	1,141.78	1,284.50	1,569.95	1,855.39	2,140.83	2,569.00
Munslow	816.70	952.82	1,088.93	1,225.05	1,497.28	1,769.52	2,041.75	2,450.10
Myddle & Broughton	796.62	929.39	1,062.16	1,194.93	1,460.47	1,726.01	1,991.55	2,389.86
Myndtown, Norbury, Ratlinghope & Wentnor	820.44	957.18	1,093.92	1,230.66	1,504.14	1,777.62	2,051.10	2,461.32
Nash	818.50	954.92	1,091.33	1,227.75	1,500.58	1,773.42	2,046.25	2,455.50
Neen Savage	790.28	921.99	1,053.71	1,185.42	1,448.85	1,712.27	1,975.70	2,370.84
Neenton	776.48	905.89	1,035.31	1,164.72	1,423.55	1,682.37	1,941.20	2,329.44
Newcastle	837.20	976.73	1,116.27	1,255.80	1,534.87	1,813.93	2,093.00	2,511.60
Norton-In-Hales	804.05	938.06	1,072.07	1,206.08	1,474.10	1,742.11	2,010.13	2,412.16
Onibury	830.94	969.43	1,107.92	1,246.41	1,523.39	1,800.37	2,077.35	2,492.82
Oswestry Rural	821.72	958.68	1,095.63	1,232.59	1,506.50	1,780.41	2,054.31	2,465.18
Oswestry Town	853.94	996.26	1,138.58	1,280.91	1,565.56	1,850.20	2,134.85	2,561.82
Pontesbury	790.93	922.74	1,054.57	1,186.39	1,450.04	1,713.67	1,977.32	2,372.78
Prees	791.17	923.03	1,054.90	1,186.76	1,450.49	1,714.21	1,977.93	2,373.52
Quatt Malvern	820.18	956.87	1,093.58	1,230.27	1,503.67	1,777.05	2,050.45	2,460.54
Richards Castle	826.11	963.79	1,101.48	1,239.16	1,514.53	1,789.90	2,065.27	2,478.32
Rushbury	821.95	958.94	1,095.93	1,232.92	1,506.90	1,780.88	2,054.87	2,465.84
Ruyton-XI-Towns	833.40	972.30	1,111.20	1,250.10	1,527.90	1,805.70	2,083.50	2,500.20
Ryton & Grindle	780.49	910.56	1,040.65	1,170.73	1,430.90	1,691.05	1,951.22	2,341.46
Selattyn & Gobowen	845.86	986.85	1,127.82	1,268.80	1,550.75	1,832.71	2,114.66	2,537.60
Shawbury	808.02	942.69	1,077.36	1,212.03	1,481.37	1,750.71	2,020.05	2,424.06
Sheriffhales	796.21	928.90	1,061.61	1,194.31	1,459.72	1,725.11	1,990.52	2,388.62
Shifnal Town	875.79	1,021.76	1,167.73	1,313.69	1,605.62	1,897.55	2,189.48	2,627.38
Shrewsbury Town	800.99	934.49	1,067.99	1,201.49	1,468.49	1,735.48	2,002.48	2,402.98
Sibdon Carwood	811.08	946.26	1,081.44	1,216.62	1,486.98	1,757.34	2,027.70	2,433.24
St. Martins	847.90	989.23	1,130.54	1,271.86	1,554.49	1,837.13	2,119.76	2,543.72
Stanton Lacy	820.04	956.71	1,093.39	1,230.06	1,503.41	1,776.75	2,050.10	2,460.12
Stanton-Upon-Hine Heath	800.00	933.33	1,066.67	1,200.00	1,466.67	1,733.33	2,000.00	2,400.00
Stockton	796.97	929.79	1,062.63	1,195.45	1,461.11	1,726.76	1,992.42	2,390.90
Stoke-Upon-Tern	792.69	924.81	1,056.93	1,189.04	1,453.27	1,717.50	1,981.73	2,378.08
Stottesdon & Sidbury	806.90	941.38	1,075.87	1,210.35	1,479.32	1,748.28	2,017.25	2,420.70
Stowe	826.07	963.75	1,101.43	1,239.11	1,514.47	1,789.83	2,065.18	2,478.22
Sutton Maddock	789.32	920.87	1,052.43	1,183.98	1,447.09	1,710.19	1,973.30	2,367.96
Sutton-Upon-Tern	787.32	918.54	1,049.76	1,180.98	1,443.42	1,705.86	1,968.30	2,361.96
Tasley	785.32	916.20	1,047.10	1,177.98	1,439.76	1,701.52	1,963.30	2,355.96
Tong	791.25	923.12	1,055.00	1,186.87	1,450.62	1,714.36	1,978.12	2,373.74
Uffington	803.42	937.32	1,071.23	1,205.13	1,472.94	1,740.74	2,008.55	2,410.26
Upton Magna	794.82	927.29	1,059.76	1,192.23	1,457.17	1,722.11	1,987.05	2,384.46
Welshampton & Lyneal	794.73	927.19	1,059.65	1,192.10	1,457.01	1,721.92	1,986.83	2,384.20
Wem Rural	788.95	920.43	1,051.93	1,183.42	1,446.41	1,709.38	1,972.37	2,366.84
Wem Town	852.55	994.64	1,136.74	1,278.83	1,563.02	1,847.20	2,131.38	2,557.66
West Felton	833.26	972.14	1,111.01	1,249.89	1,527.64	1,805.39	2,083.15	2,499.78
Westbury	788.83	920.30	1,051.78	1,183.25	1,446.20	1,709.14	1,972.08	2,366.50
Weston Rhyn	825.72	963.35	1,100.96	1,238.59	1,513.83	1,789.07	2,064.31	2,477.18
Weston-Under-Redcastle	795.42	927.99	1,060.56	1,193.13	1,458.27	1,723.41	1,988.55	2,386.26
Wheathill	819.52	956.11	1,092.69	1,229.28	1,502.45	1,775.63	2,048.80	2,458.56
Whitchurch Rural	794.72	927.17	1,059.63	1,192.08	1,456.99	1,721.89	1,986.80	2,384.16
Whitchurch Town	851.47	993.38	1,135.30	1,277.21	1,561.04	1,844.86	2,128.68	2,554.42
Whittington	839.15	979.01	1,118.87	1,258.73	1,538.45	1,818.16	2,097.88	2,517.46
Whitton	811.08	946.26	1,081.44	1,216.62	1,486.98	1,757.34	2,027.70	2,433.24
Whixall	788.12	919.47	1,050.83	1,182.18	1,444.89	1,707.59	1,970.30	2,364.36
Wistanstow	823.83	961.13	1,098.44	1,235.74	1,510.35	1,784.96	2,059.57	2,471.48

Appendix 1

Schedule B

Council Tax for Combined Shropshire Council and Parish/Town Councils 2011/12

Parish / Town Council	Band A £:p	Band B £:p	Band C £:p	Band D £:p	Band E £:p	Band F £:p	Band G £:p	Band H £:p
Withington	809.85	944.82	1,079.80	1,214.77	1,484.72	1,754.66	2,024.62	2,429.54
Woore	801.63	935.23	1,068.84	1,202.44	1,469.65	1,736.85	2,004.07	2,404.88
Worfield & Rudge	785.66	916.60	1,047.55	1,178.49	1,440.38	1,702.26	1,964.15	2,356.98
Worthen with Shelve	824.09	961.43	1,098.78	1,236.13	1,510.83	1,785.52	2,060.22	2,472.26
Wroxeter & Uppington	784.90	915.71	1,046.54	1,177.35	1,438.99	1,700.61	1,962.25	2,354.70

Appendix 1

Schedule C

Council Tax Bands A to H for Shropshire Council, Fire Authority, Police Authority and Parish/Town Councils 2011/12

Parish / Town Council	Band A £:p	Band B £:p	Band C £:p	Band D £:p	Band E £:p	Band F £:p	Band G £:p	Band H £:p
Abdon & Heath	986.10	1,150.45	1,314.80	1,479.15	1,807.85	2,136.55	2,465.25	2,958.30
Acton Burnell, Frodesley, Pitchford, Ruckley & Langley	963.75	1,124.37	1,285.00	1,445.62	1,766.87	2,088.11	2,409.37	2,891.24
Acton Scott	986.95	1,151.45	1,315.94	1,480.43	1,809.41	2,138.40	2,467.38	2,960.86
Adderley	995.35	1,161.24	1,327.14	1,493.03	1,824.82	2,156.60	2,488.38	2,986.06
Alberbury with Cardeston	960.80	1,120.93	1,281.07	1,441.20	1,761.47	2,081.73	2,402.00	2,882.40
Albrighton	989.65	1,154.59	1,319.54	1,484.48	1,814.37	2,144.25	2,474.13	2,968.96
All Stretton, Smethcott & Woolstaston	964.00	1,124.66	1,285.34	1,446.00	1,767.34	2,088.66	2,410.00	2,892.00
Alveley & Romsley	981.04	1,144.54	1,308.06	1,471.56	1,798.58	2,125.58	2,452.60	2,943.12
Ashford Bowdler	986.10	1,150.45	1,314.80	1,479.15	1,807.85	2,136.55	2,465.25	2,958.30
Ashford Carbonel	999.30	1,165.85	1,332.40	1,498.95	1,832.05	2,165.15	2,498.25	2,997.90
Astley	971.89	1,133.87	1,295.86	1,457.84	1,781.81	2,105.77	2,429.73	2,915.68
Astley Abbots	963.50	1,124.08	1,284.67	1,445.25	1,766.42	2,087.58	2,408.75	2,890.50
Aston Bottrell, Burwarton & Cleobury North	970.07	1,131.74	1,293.43	1,455.10	1,778.46	2,101.81	2,425.17	2,910.20
Atcham	964.83	1,125.63	1,286.44	1,447.24	1,768.85	2,090.45	2,412.07	2,894.48
Badger	983.11	1,146.96	1,310.82	1,474.67	1,802.38	2,130.08	2,457.78	2,949.34
Barrow	967.97	1,129.29	1,290.63	1,451.95	1,774.61	2,097.26	2,419.92	2,903.90
Baschurch	972.60	1,134.70	1,296.80	1,458.90	1,783.10	2,107.30	2,431.50	2,917.80
Bayston Hill	994.99	1,160.82	1,326.66	1,492.49	1,824.16	2,155.82	2,487.48	2,984.98
Beckbury	982.59	1,146.36	1,310.13	1,473.89	1,801.42	2,128.95	2,456.48	2,947.78
Bedstone & Bucknell	1,010.25	1,178.63	1,347.00	1,515.38	1,852.13	2,188.88	2,525.63	3,030.76
Berrington	967.78	1,129.07	1,290.38	1,451.67	1,774.27	2,096.85	2,419.45	2,903.34
Bettws-Y-Crwyn	1,014.41	1,183.47	1,352.54	1,521.61	1,859.75	2,197.88	2,536.02	3,043.22
Bicton	967.18	1,128.37	1,289.58	1,450.77	1,773.17	2,095.55	2,417.95	2,901.54
Billingsley, Deuxhill, Glazeley & Middleton Scriven	966.69	1,127.81	1,288.93	1,450.04	1,772.27	2,094.50	2,416.73	2,900.08
Bishops Castle Town	1,030.89	1,202.70	1,374.52	1,546.33	1,889.96	2,233.59	2,577.22	3,092.66
Bitterley	994.79	1,160.59	1,326.39	1,492.19	1,823.79	2,155.39	2,486.98	2,984.38
Bomere Heath & District	966.64	1,127.74	1,288.86	1,449.96	1,772.18	2,094.38	2,416.60	2,899.92
Bonningale	955.76	1,115.05	1,274.35	1,433.64	1,752.23	2,070.81	2,389.40	2,867.28
Boraston	987.43	1,152.00	1,316.57	1,481.14	1,810.28	2,139.42	2,468.57	2,962.28
Bridgnorth Town	1,025.09	1,195.94	1,366.79	1,537.64	1,879.34	2,221.03	2,562.73	3,075.28
Bromfield	989.01	1,153.84	1,318.68	1,483.51	1,813.18	2,142.85	2,472.52	2,967.02
Broseley Town	1,025.61	1,196.54	1,367.48	1,538.41	1,880.28	2,222.14	2,564.02	3,076.82
Buildwas	969.68	1,131.29	1,292.91	1,454.52	1,777.75	2,100.97	2,424.20	2,909.04
Burford	1,011.96	1,180.62	1,349.28	1,517.94	1,855.26	2,192.58	2,529.90	3,035.88
Cardington	964.05	1,124.72	1,285.40	1,446.07	1,767.42	2,088.76	2,410.12	2,892.14
Caynham	997.98	1,164.31	1,330.64	1,496.97	1,829.63	2,162.29	2,494.95	2,993.94
Chelmarsh	968.41	1,129.81	1,291.22	1,452.62	1,775.43	2,098.23	2,421.03	2,905.24
Cheswardine	986.87	1,151.35	1,315.83	1,480.31	1,809.27	2,138.22	2,467.18	2,960.62
Chetton	968.47	1,129.87	1,291.29	1,452.70	1,775.53	2,098.34	2,421.17	2,905.40
Childs Ercall	974.50	1,136.91	1,299.34	1,461.75	1,786.59	2,111.41	2,436.25	2,923.50
Chirbury with Brompton	1,001.51	1,168.43	1,335.35	1,502.27	1,836.11	2,169.95	2,503.78	3,004.54
Church Preen, Hughley & Kenley	965.07	1,125.91	1,286.76	1,447.60	1,769.29	2,090.97	2,412.67	2,895.20
Church Pulverbatch	963.70	1,124.31	1,284.94	1,445.55	1,766.79	2,088.01	2,409.25	2,891.10
Church Stretton & Little Stretton Town	1,057.80	1,234.10	1,410.40	1,586.70	1,939.30	2,291.90	2,644.50	3,173.40
Claverley	967.89	1,129.20	1,290.52	1,451.83	1,774.46	2,097.08	2,419.72	2,903.66
Clee St. Margaret	986.10	1,150.45	1,314.80	1,479.15	1,807.85	2,136.55	2,465.25	2,958.30
Cleobury Mortimer	1,005.89	1,173.53	1,341.18	1,508.83	1,844.13	2,179.42	2,514.72	3,017.66
Clive	965.64	1,126.58	1,287.52	1,448.46	1,770.34	2,092.22	2,414.10	2,896.92
Clun & Chapel Lawn	1,013.18	1,182.04	1,350.91	1,519.77	1,857.50	2,195.22	2,532.95	3,039.54
Clunbury	994.32	1,160.04	1,325.76	1,491.48	1,822.92	2,154.36	2,485.80	2,982.96
Clungunford	1,002.43	1,169.51	1,336.58	1,503.65	1,837.79	2,171.94	2,506.08	3,007.30
Cockshutt-cum-Petton	975.02	1,137.52	1,300.03	1,462.53	1,787.54	2,112.54	2,437.55	2,925.06
Condover	979.61	1,142.87	1,306.15	1,469.41	1,795.95	2,122.48	2,449.02	2,938.82
Coreley	1,004.09	1,171.44	1,338.79	1,506.14	1,840.84	2,175.54	2,510.23	3,012.28
Cound	961.77	1,122.07	1,282.37	1,442.66	1,763.25	2,083.84	2,404.43	2,885.32
Craven Arms Town	1,012.68	1,181.46	1,350.24	1,519.02	1,856.58	2,194.14	2,531.70	3,038.04

Appendix 1

Schedule C

Council Tax Bands A to H for Shropshire Council, Fire Authority, Police Authority and Parish/Town Councils 2011/12

Parish / Town Council	Band A £:p	Band B £:p	Band C £:p	Band D £:p	Band E £:p	Band F £:p	Band G £:p	Band H £:p
Cressage, Harley & Sheinton	978.10	1,141.11	1,304.14	1,467.15	1,793.19	2,119.21	2,445.25	2,934.30
Culmington	995.70	1,161.65	1,327.60	1,493.55	1,825.45	2,157.35	2,489.25	2,987.10
Diddlebury	992.75	1,158.20	1,323.66	1,489.12	1,820.04	2,150.95	2,481.87	2,978.24
Ditton Priors	968.93	1,130.41	1,291.91	1,453.39	1,776.37	2,099.34	2,422.32	2,906.78
Donington & Boscobel	980.89	1,144.36	1,307.85	1,471.33	1,798.30	2,125.25	2,452.22	2,942.66
Eardington	971.20	1,133.06	1,294.94	1,456.80	1,780.54	2,104.26	2,428.00	2,913.60
Easthope, Shipton & Stanton Long	961.89	1,122.21	1,282.53	1,442.84	1,763.47	2,084.10	2,404.73	2,885.68
Eaton-Under-Heywood & Hope Bowdler	992.65	1,158.10	1,323.54	1,488.98	1,819.86	2,150.75	2,481.63	2,977.96
Edgton	989.05	1,153.89	1,318.73	1,483.57	1,813.25	2,142.93	2,472.62	2,967.14
Ellesmere Rural	977.89	1,140.87	1,303.86	1,466.84	1,792.81	2,118.77	2,444.73	2,933.68
Ellesmere Town	1,034.25	1,206.63	1,379.01	1,551.38	1,896.13	2,240.88	2,585.63	3,102.76
Farlow	961.62	1,121.89	1,282.16	1,442.43	1,762.97	2,083.51	2,404.05	2,884.86
Ford	982.49	1,146.24	1,309.99	1,473.74	1,801.24	2,128.73	2,456.23	2,947.48
Great Hanwood	976.33	1,139.04	1,301.77	1,464.49	1,789.94	2,115.37	2,440.82	2,928.98
Great Ness & Little Ness	969.39	1,130.96	1,292.53	1,454.09	1,777.22	2,100.35	2,423.48	2,908.18
Greete	986.10	1,150.45	1,314.80	1,479.15	1,807.85	2,136.55	2,465.25	2,958.30
Grinshill	969.62	1,131.22	1,292.83	1,454.43	1,777.64	2,100.84	2,424.05	2,908.86
Hadnall	973.77	1,136.07	1,298.37	1,460.66	1,785.25	2,109.84	2,434.43	2,921.32
Highley	988.73	1,153.52	1,318.31	1,483.10	1,812.68	2,142.25	2,471.83	2,966.20
Hinstock	975.06	1,137.57	1,300.08	1,462.59	1,787.61	2,112.63	2,437.65	2,925.18
Hodnet	971.87	1,133.84	1,295.83	1,457.80	1,781.76	2,105.71	2,429.67	2,915.60
Hope Bagot	992.10	1,157.45	1,322.80	1,488.15	1,818.85	2,149.55	2,480.25	2,976.30
Hopesay	1,002.95	1,170.11	1,337.27	1,504.43	1,838.75	2,173.07	2,507.38	3,008.86
Hopton Cangeford & Stoke St. Milborough	993.83	1,159.46	1,325.10	1,490.74	1,822.02	2,153.29	2,484.57	2,981.48
Hopton Castle	986.10	1,150.45	1,314.80	1,479.15	1,807.85	2,136.55	2,465.25	2,958.30
Hopton Wafers	1,001.64	1,168.58	1,335.52	1,502.46	1,836.34	2,170.22	2,504.10	3,004.92
Hordley	971.38	1,133.27	1,295.18	1,457.07	1,780.87	2,104.65	2,428.45	2,914.14
Ightfield & Calverhall	972.97	1,135.12	1,297.29	1,459.45	1,783.78	2,108.09	2,432.42	2,918.90
Kemberton	959.42	1,119.32	1,279.23	1,439.13	1,758.94	2,078.74	2,398.55	2,878.26
Kinlet	963.07	1,123.58	1,284.10	1,444.61	1,765.64	2,086.66	2,407.68	2,889.22
Kinnerley	1,010.68	1,179.13	1,347.57	1,516.02	1,852.91	2,189.80	2,526.70	3,032.04
Knockin	1,013.32	1,182.22	1,351.10	1,519.99	1,857.76	2,195.54	2,533.31	3,039.98
Leebotwood & Longnor	991.54	1,156.79	1,322.06	1,487.31	1,817.83	2,148.33	2,478.85	2,974.62
Leighton & Eaton Constantine	957.71	1,117.33	1,276.95	1,436.57	1,755.81	2,075.04	2,394.28	2,873.14
Llanfairwaterdine	992.72	1,158.17	1,323.63	1,489.08	1,819.99	2,150.89	2,481.80	2,978.16
Llanyblodwel	997.18	1,163.38	1,329.57	1,495.77	1,828.16	2,160.55	2,492.95	2,991.54
Llanymynech & Pant	1,004.44	1,171.86	1,339.26	1,506.67	1,841.48	2,176.30	2,511.11	3,013.34
Longden	974.79	1,137.25	1,299.72	1,462.18	1,787.11	2,112.03	2,436.97	2,924.36
Loppington	961.26	1,121.47	1,281.68	1,441.89	1,762.31	2,082.73	2,403.15	2,883.78
Ludford	996.13	1,162.16	1,328.18	1,494.20	1,826.24	2,158.29	2,490.33	2,988.40
Ludlow Town	1,045.15	1,219.35	1,393.54	1,567.73	1,916.11	2,264.50	2,612.88	3,135.46
Lydbury North	1,014.44	1,183.51	1,352.59	1,521.66	1,859.81	2,197.95	2,536.10	3,043.32
Lydham & More	986.10	1,150.45	1,314.80	1,479.15	1,807.85	2,136.55	2,465.25	2,958.30
Mainstone & Colebatch	991.51	1,156.77	1,322.02	1,487.27	1,817.77	2,148.28	2,478.78	2,974.54
Market Drayton Town	1,019.95	1,189.94	1,359.94	1,529.93	1,869.92	2,209.90	2,549.88	3,059.86
Melverley	1,001.56	1,168.49	1,335.41	1,502.34	1,836.19	2,170.04	2,503.90	3,004.68
Milson & Neen Sollars	994.57	1,160.34	1,326.10	1,491.86	1,823.38	2,154.91	2,486.43	2,983.72
Minsterley	969.44	1,131.01	1,292.59	1,454.16	1,777.31	2,100.45	2,423.60	2,908.32
Montford	966.68	1,127.79	1,288.91	1,450.02	1,772.25	2,094.47	2,416.70	2,900.04
Moreton Corbett & Lee Brockhurst	954.13	1,113.15	1,272.18	1,431.20	1,749.25	2,067.29	2,385.33	2,862.40
Moreton Say	971.39	1,133.28	1,295.19	1,457.08	1,780.88	2,104.67	2,428.47	2,914.16
Morville, Acton Round, Aston Eyre, Monkhopon & Upton Cressett	959.31	1,119.19	1,279.08	1,438.96	1,758.73	2,078.49	2,398.27	2,877.92

Appendix 1

Schedule C

Council Tax Bands A to H for Shropshire Council, Fire Authority, Police Authority and Parish/Town Councils 2011/12

Parish / Town Council	Band A £:p	Band B £:p	Band C £:p	Band D £:p	Band E £:p	Band F £:p	Band G £:p	Band H £:p
Much Wenlock Town	1,031.35	1,203.24	1,375.14	1,547.03	1,890.82	2,234.60	2,578.38	3,094.06
Munslow	991.72	1,157.01	1,322.29	1,487.58	1,818.15	2,148.73	2,479.30	2,975.16
Myddle & Broughton	971.64	1,133.58	1,295.52	1,457.46	1,781.34	2,105.22	2,429.10	2,914.92
Myndtown, Norbury, Ratlinghope & Wentnor	995.46	1,161.37	1,327.28	1,493.19	1,825.01	2,156.83	2,488.65	2,986.38
Nash	993.52	1,159.11	1,324.69	1,490.28	1,821.45	2,152.63	2,483.80	2,980.56
Neen Savage	965.30	1,126.18	1,287.07	1,447.95	1,769.72	2,091.48	2,413.25	2,895.90
Neenton	951.50	1,110.08	1,268.67	1,427.25	1,744.42	2,061.58	2,378.75	2,854.50
Newcastle	1,012.22	1,180.92	1,349.63	1,518.33	1,855.74	2,193.14	2,530.55	3,036.66
Norton-In-Hales	979.07	1,142.25	1,305.43	1,468.61	1,794.97	2,121.32	2,447.68	2,937.22
Onibury	1,005.96	1,173.62	1,341.28	1,508.94	1,844.26	2,179.58	2,514.90	3,017.88
Oswestry Rural	996.74	1,162.87	1,328.99	1,495.12	1,827.37	2,159.62	2,491.86	2,990.24
Oswestry Town	1,028.96	1,200.45	1,371.94	1,543.44	1,886.43	2,229.41	2,572.40	3,086.88
Pontesbury	965.95	1,126.93	1,287.93	1,448.92	1,770.91	2,092.88	2,414.87	2,897.84
Prees	966.19	1,127.22	1,288.26	1,449.29	1,771.36	2,093.42	2,415.48	2,898.58
Quatt Malvern	995.20	1,161.06	1,326.94	1,492.80	1,824.54	2,156.26	2,488.00	2,985.60
Richards Castle	1,001.13	1,167.98	1,334.84	1,501.69	1,835.40	2,169.11	2,502.82	3,003.38
Rushbury	996.97	1,163.13	1,329.29	1,495.45	1,827.77	2,160.09	2,492.42	2,990.90
Ruyton-XI-Towns	1,008.42	1,176.49	1,344.56	1,512.63	1,848.77	2,184.91	2,521.05	3,025.26
Ryton & Grindle	955.51	1,114.75	1,274.01	1,433.26	1,751.77	2,070.26	2,388.77	2,866.52
Selattyn & Gobowen	1,020.88	1,191.04	1,361.18	1,531.33	1,871.62	2,211.92	2,552.21	3,062.66
Shawbury	983.04	1,146.88	1,310.72	1,474.56	1,802.24	2,129.92	2,457.60	2,949.12
Sheriffhales	971.23	1,133.09	1,294.97	1,456.84	1,780.59	2,104.32	2,428.07	2,913.68
Shifnal Town	1,050.81	1,225.95	1,401.09	1,576.22	1,926.49	2,276.76	2,627.03	3,152.44
Shrewsbury Town	976.01	1,138.68	1,301.35	1,464.02	1,789.36	2,114.69	2,440.03	2,928.04
Sibdon Carwood	986.10	1,150.45	1,314.80	1,479.15	1,807.85	2,136.55	2,465.25	2,958.30
St. Martins	1,022.92	1,193.42	1,363.90	1,534.39	1,875.36	2,216.34	2,557.31	3,068.78
Stanton Lacy	995.06	1,160.90	1,326.75	1,492.59	1,824.28	2,155.96	2,487.65	2,985.18
Stanton-Upon-Hine Heath	975.02	1,137.52	1,300.03	1,462.53	1,787.54	2,112.54	2,437.55	2,925.06
Stockton	971.99	1,133.98	1,295.99	1,457.98	1,781.98	2,105.97	2,429.97	2,915.96
Stoke-Upon-Tern	967.71	1,129.00	1,290.29	1,451.57	1,774.14	2,096.71	2,419.28	2,903.14
Stottesdon & Sidbury	981.92	1,145.57	1,309.23	1,472.88	1,800.19	2,127.49	2,454.80	2,945.76
Stowe	1,001.09	1,167.94	1,334.79	1,501.64	1,835.34	2,169.04	2,502.73	3,003.28
Sutton Maddock	964.34	1,125.06	1,285.79	1,446.51	1,767.96	2,089.40	2,410.85	2,893.02
Sutton-Upon-Tern	962.34	1,122.73	1,283.12	1,443.51	1,764.29	2,085.07	2,405.85	2,887.02
Tasley	960.34	1,120.39	1,280.46	1,440.51	1,760.63	2,080.73	2,400.85	2,881.02
Tong	966.27	1,127.31	1,288.36	1,449.40	1,771.49	2,093.57	2,415.67	2,898.80
Uffington	978.44	1,141.51	1,304.59	1,467.66	1,793.81	2,119.95	2,446.10	2,935.32
Upton Magna	969.84	1,131.48	1,293.12	1,454.76	1,778.04	2,101.32	2,424.60	2,909.52
Welshampton & Lyneal	969.75	1,131.38	1,293.01	1,454.63	1,777.88	2,101.13	2,424.38	2,909.26
Wem Rural	963.97	1,124.62	1,285.29	1,445.95	1,767.28	2,088.59	2,409.92	2,891.90
Wem Town	1,027.57	1,198.83	1,370.10	1,541.36	1,883.89	2,226.41	2,568.93	3,082.72
West Felton	1,008.28	1,176.33	1,344.37	1,512.42	1,848.51	2,184.60	2,520.70	3,024.84
Westbury	963.85	1,124.49	1,285.14	1,445.78	1,767.07	2,088.35	2,409.63	2,891.56
Weston Rhyn	1,000.74	1,167.54	1,334.32	1,501.12	1,834.70	2,168.28	2,501.86	3,002.24
Weston-Under-Redcastle	970.44	1,132.18	1,293.92	1,455.66	1,779.14	2,102.62	2,426.10	2,911.32
Wheathill	994.54	1,160.30	1,326.05	1,491.81	1,823.32	2,154.84	2,486.35	2,983.62
Whitchurch Rural	969.74	1,131.36	1,292.99	1,454.61	1,777.86	2,101.10	2,424.35	2,909.22
Whitchurch Town	1,026.49	1,197.57	1,368.66	1,539.74	1,881.91	2,224.07	2,566.23	3,079.48
Whittington	1,014.17	1,183.20	1,352.23	1,521.26	1,859.32	2,197.37	2,535.43	3,042.52
Whitton	986.10	1,150.45	1,314.80	1,479.15	1,807.85	2,136.55	2,465.25	2,958.30
Whixall	963.14	1,123.66	1,284.19	1,444.71	1,765.76	2,086.60	2,407.85	2,889.42
Wistanstow	998.85	1,165.32	1,331.80	1,498.27	1,831.22	2,164.17	2,497.12	2,996.54

Appendix 1

Schedule C

Council Tax Bands A to H for Shropshire Council, Fire Authority, Police Authority and Parish/Town Councils 2011/12

Parish / Town Council	Band A £:p	Band B £:p	Band C £:p	Band D £:p	Band E £:p	Band F £:p	Band G £:p	Band H £:p
Withington	984.87	1,149.01	1,313.16	1,477.30	1,805.59	2,133.87	2,462.17	2,954.60
Woore	976.65	1,139.42	1,302.20	1,464.97	1,790.52	2,116.06	2,441.62	2,929.94
Worfield & Rudge	960.68	1,120.79	1,280.91	1,441.02	1,761.25	2,081.47	2,401.70	2,882.04
Worthen with Shelve	999.11	1,165.62	1,332.14	1,498.66	1,831.70	2,164.73	2,497.77	2,997.32
Wroxeter & Uppington	959.92	1,119.90	1,279.90	1,439.88	1,759.86	2,079.82	2,399.80	2,879.76

Appendix 2

Basic Amounts of Council Tax at Band D for Parish / Town Councils 2011/12

2010/11 Band D Council Tax £	Parish / Town Council	2011/12 Band D Council Tax £	Band D Change Increase/(Decrease) %
-	Abdon & Heath	-	-
18.63	Acton Burnell, Frodesley, Pitchford, Ruckley & Langley	18.37	(1.40)
1.25	Acton Scott	1.28	2.40
65.34	Adderley	65.78	0.67
14.25	Alberbury with Cardeston	13.95	(2.11)
58.02	Albrighton	57.23	(1.36)
18.81	All Stretton, Smethcott & Woolstaston	18.75	(0.32)
44.31	Alveley & Romsley	44.31	0.00
-	Ashford Bowdler	-	-
20.34	Ashford Carbonel	19.80	(2.65)
30.21	Astley	30.59	1.26
17.31	Astley Abbots	18.00	3.99
27.11	Aston Bottrell, Burwarton & Cleobury North	27.85	2.73
19.99	Atcham	19.99	0.00
48.93	Badger	47.42	(3.09)
25.16	Barrow	24.70	(1.83)
31.65	Baschurch	31.65	0.00
64.13	Bayston Hill	65.24	1.73
46.51	Beckbury	46.64	0.28
35.65	Bedstone & Bucknell	36.23	1.63
24.15	Berrington	24.42	1.12
36.77	Bettws-Y-Crwyn	42.46	15.47
23.65	Bicton	23.52	(0.55)
22.81	Billingsley, Deuxhill, Glazeley & Middleton Scriven	22.79	(0.09)
65.94	Bishops Castle Town	67.18	1.88
11.69	Bitterley	13.04	11.55
22.71	Bomere Heath & District	22.71	0.00
6.67	Bonningale	6.39	(4.20)
0.67	Boraston	1.99	197.01
110.39	Bridgnorth Town	110.39	0.00
-	Bromfield	4.36	-
112.18	Broseley Town	111.16	(0.91)
21.84	Buildwas	27.27	24.86
38.79	Burford	38.79	0.00
18.26	Cardington	18.82	3.07
17.73	Caynham	17.82	0.51
24.47	Chelmarsh	25.37	3.68
53.38	Cheswardine	53.06	(0.60)
26.22	Chetton	25.45	(2.94)
30.77	Childs Ercall	34.50	12.12
20.32	Chirbury with Brompton	23.12	13.78
24.28	Church Preen, Hughley & Kenley	20.35	(16.19)
18.35	Church Pulverbatch	18.30	(0.27)
103.43	Church Stretton & Little Stretton Town	107.55	3.98
24.58	Claverley	24.58	0.00
-	Clee St. Margaret	-	-
28.72	Cleobury Mortimer	29.68	3.34
14.00	Clive	21.21	51.50
28.80	Clun & Chapel Lawn	40.62	41.04
12.38	Clunbury	12.33	(0.40)
24.73	Clungunford	24.50	(0.93)
35.28	Cockshutt-cum-Petton	35.28	0.00
39.73	Condover	42.16	6.12
27.11	Coreley	26.99	(0.44)
15.84	Cound	15.41	(2.71)
39.53	Craven Arms Town	39.87	0.86

Appendix 2

Basic Amounts of Council Tax at Band D for Parish / Town Councils 2011/12

2010/11 Band D Council Tax £	Parish / Town Council	2011/12 Band D Council Tax £	Band D Change Increase/(Decrease) %
39.95	Cressage, Harley & Sheinton	39.90	(0.13)
14.58	Culmington	14.40	(1.23)
7.59	Diddlebury	9.97	31.36
25.68	Ditton Priors	26.14	1.79
42.99	Donington & Boscobel	44.08	2.54
24.73	Eardington	29.55	19.49
16.11	Easthope, Shipton & Stanton Long	15.59	(3.23)
9.70	Eaton-Under-Heywood & Hope Bowdler	9.83	1.34
4.23	Edgton	4.42	4.49
39.59	Ellesmere Rural	39.59	0.00
112.93	Ellesmere Town	124.13	9.92
15.29	Farlow	15.18	(0.72)
47.80	Ford	46.49	(2.74)
34.37	Great Hanwood	37.24	8.35
23.32	Great Ness & Little Ness	26.84	15.09
-	Greete	-	-
28.08	Grinshill	27.18	(3.21)
33.41	Hadnall	33.41	0.00
55.96	Highley	55.85	(0.20)
34.75	Hinstock	35.34	1.70
30.46	Hodnet	30.55	0.30
9.01	Hope Bagot	9.00	(0.11)
24.77	Hopesay	25.28	2.06
11.56	Hopton Cangeford & Stoke St. Milborough	11.59	0.26
-	Hopton Castle	-	-
16.97	Hopton Wafers	23.31	37.36
29.80	Hordley	29.82	0.07
32.41	Ightfield & Calverhall	32.20	(0.65)
12.03	Kemerton	11.88	(1.25)
18.24	Kinlet	17.36	(4.82)
35.11	Kinnerley	36.91	5.13
40.46	Knockin	40.88	1.04
53.36	Leebotwood & Longnor	60.06	12.56
13.05	Leighton & Eaton Constantine	9.32	(28.58)
10.01	Llanfairwaterdine	9.93	(0.80)
15.98	Llanyblodwel	16.66	4.26
26.79	Llanymynech & Pant	27.56	2.87
26.55	Longden	34.93	31.56
14.71	Loppington	14.64	(0.48)
15.05	Ludford	15.05	0.00
84.36	Ludlow Town	88.58	5.00
38.63	Lydbury North	42.51	10.04
-	Lydham & More	-	-
5.93	Mainstone & Colebatch	8.12	36.93
102.68	Market Drayton Town	102.68	0.00
23.94	Melverley	23.23	(2.97)
12.84	Milson & Neen Sollars	12.71	(1.01)
26.17	Minsterley	26.91	2.83
22.67	Montford	22.77	0.44
4.13	Moreton Corbett & Lee Brockhurst	3.95	(4.36)
32.61	Moreton Say	29.83	(8.52)
11.51	Morville, Acton Round, Aston Eyre, Monkhopton & Upton Cressett	11.71	1.74

Appendix 2

Basic Amounts of Council Tax at Band D for Parish / Town Councils 2011/12

2010/11 Band D Council Tax £	Parish / Town Council	2011/12 Band D Council Tax £	Band D Change Increase/(Decrease) %
115.35	Much Wenlock Town	119.78	3.84
10.17	Munslow	8.43	(17.11)
30.41	Myddle & Broughton	30.21	(0.66)
14.01	Myndtown, Norbury, Ratlinghope & Wentnor	14.04	0.21
11.18	Nash	11.13	(0.45)
19.03	Neen Savage	20.70	8.78
-	Neenton	-	0.00
35.12	Newcastle	39.18	11.56
34.47	Norton-In-Hales	41.36	19.99
27.22	Onibury	29.79	9.44
18.97	Oswestry Rural	16.01	(15.60)
56.99	Oswestry Town	64.33	12.88
21.82	Pontesbury	21.67	(0.69)
21.59	Prees	22.04	2.08
63.11	Quatt Malvern	65.55	3.87
22.73	Richards Castle	22.54	(0.84)
16.50	Rushbury	16.30	(1.21)
32.63	Ruyton-XI-Towns	33.52	2.73
5.85	Ryton & Grindle	6.01	2.74
45.66	Selattyn & Gobowen	52.22	14.37
47.24	Shawbury	47.31	0.15
29.82	Sheriffhales	29.59	(0.77)
27.51	Shifnal Town	148.97	441.51
34.88	Shrewsbury Town	36.77	5.42
-	Sibdon Carwood	-	-
55.84	St. Martins	55.28	(1.00)
13.08	Stanton Lacy	13.44	2.75
35.29	Stanton-Upon-Hine Heath	35.28	(0.03)
29.90	Stockton	30.73	2.78
19.89	Stoke-Upon-Tern	24.32	22.27
45.63	Stottesdon & Sidbury	45.63	0.00
19.18	Stowe	22.49	17.26
19.21	Sutton Maddock	19.26	0.26
16.36	Sutton-Upon-Tern	16.26	(0.61)
13.78	Tasley	13.26	(3.77)
22.47	Tong	22.15	(1.42)
39.59	Uffington	40.41	2.07
25.84	Upton Magna	27.51	6.46
27.38	Welshampton & Lyneal	27.38	0.00
18.70	Wem Rural	18.70	0.00
105.63	Wem Town	114.11	8.03
30.95	West Felton	33.31	7.63
18.58	Westbury	18.53	(0.27)
22.16	Weston Rhyn	22.01	(0.68)
28.66	Weston-Under-Redcastle	28.41	(0.87)
5.19	Wheathill	12.66	143.93
30.70	Whitchurch Rural	27.36	(10.88)
111.86	Whitchurch Town	112.49	0.56
41.08	Whittington	42.15	2.60
-	Whitton	-	-
18.64	Whixall	17.46	(6.33)
19.52	Wistanstow	19.12	(2.05)

Appendix 2**Basic Amounts of Council Tax at Band D for Parish / Town Councils 2011/12**

2010/11 Band D Council Tax £	Parish / Town Council	2011/12 Band D Council Tax £	Band D Change Increase/(Decrease) %
59.83	Withington	50.05	(16.35)
37.73	Woore	37.72	(0.03)
13.87	Worfield & Rudge	13.77	(0.72)
17.57	Worthen with Shelve	19.51	11.04
13.99	Wroxeter & Uppington	12.63	(9.72)
49.15	Parish / Town Council Average	53.39	8.64